



Image	Artist	Object description	Lender / collection Number	Object date	Material/ Technique	Object Size: other info
	Peter Hurd	Rio Hondo	Gift of Dr. and Mrs. Albert Simms, 1997	1940-1941	egg tempera on gesso on wood panel	Image: 30 x 36 in. (76.2 x 91.4 cm) Support: 30 x 36 in. (76.2 x 91.4 cm) Frame: 32 7/8 x 39 x 2 1/4 in. (83.5 x 99.1 x 5.7 cm)
	Charles Harold Davis	The Quiet Light of Evening	Gift of John Pogzeba, 1963	before 1933	oil on canvas	29 x 36 in. (73.7 x 91.4 cm)
	E. Martin Hennings	At Dusk	Gift of Mrs. E. Martin Hennings, 1979	circa 1912	oil on canvas	28 1/4 x 24 in. (71.8 x 61 cm)



Gene Kloss

Christmas Eve, Taos Pueblo

On long term loan from  
the Fine Arts Program,  
Public Buildings Service,  
U.S. General Services  
Administration

1936

aquatint and  
drypoint

11 x 14 in. (27.9 x 35.6 cm)



Louis Ribak

Ku Klux Klan Rally

Gift of the Estate of  
Beatrice Mandelman  
Ribak, 2003

n.d.

oil on canvas

24 x 30 in. (61 x 76.2 cm)



Gustave Baumann

The Shalako

Gift of Jane Baumann,  
1976

1923

oil on board with  
hand carved  
frame

Image: 35 1/4 x 59 1/2 in.  
(89.5 x 151.1 cm)  
Frame: 37 5/8 x 61 5/8 x 1  
1/2 in. (95.6 x 156.5 x 3.8  
cm)



Ira Moskowitz

Shalakos Approaching  
Ceremonial Ground- Zuni

Purchase Award, 3rd  
Graphics Annual,  
Museum of New Mexico,  
1949

1948

lithograph on  
woven paper

11 1/2 x 15 in. 11 1/2 x 15 in.



Gene Kloss

Eve of the Green Corn  
Ceremony- Domingo Pueblo

Gift of Mr. Budd  
Rosenberg, 1966

1934

etching

Image: 13 15/16 x 10 15/16  
in. (35.4 x 27.8 cm)  
Support: 16 3/4 x 14 3/16 in.  
(42.5 x 36 cm)  
Mat: 24 x 20 in. (61 x 50.8  
cm)



Ira Moskowitz

Horse Tail Dance

Gift of Museum of New  
Mexico Foundation, 1966

1946

lithograph on laid  
paper

12 1/4 x 16 1/2 in. 12 1/4 x  
16 1/2 in.



2014.20

James Stoval Morris

Women of Chimayo

Gift of Zeb B. and Betty W. Conley in memory of Edna Robertson, 2014

n.d.

oil on Masonite

Image: 17 3/8 x 23 3/8 in.  
(44.1 x 59.4 cm)

Frame: 23 1/2 x 29 3/8 x 1 3/8 in. (59.7 x 74.6 x 3.5 cm)



Will Shuster

Sermon at Cross of the Martyrs

Donated in memory of Helen H. Shuster by her family, 1972

1934

oil on canvas

48 x 36 in. (121.9 x 91.4 cm)

Paul Lantz

Firedancers

Gift of Ruth C. Montgomery, 1991

circa 1930

oil on canvas

36 x 75 in. 36 x 75 in.



Will Shuster

Eve of Saint Francis

Gift of Mr. and Mrs.  
Stephen V. O'Meara

1922

Oil on canvas

30-1/4 x 40-1/4 in. 30-1/4 x  
40-1/4 in.



Hayley Laner

*Sailboat in the Moonlight*  
Ca. 2007

Gift of Dr. R. A. Kling,  
1962

n.d.

Oil on canvas

Image: 24 x 33 in. (61 x 83.8  
cm)  
24 x 33 x 1 in. (61 x 83.8 x  
2.5 cm)  
chair: 35 x 16 3/4 x 20 1/4  
in. (88.9 x 42.5 x 51.4 cm)



Cady Wells

New Mexico Landscape

Gift of the Cady Wells  
Estate, 1982

1938

oil on canvas

Image: 18 x 25 3/4 in. (45.7 x  
65.4 cm)

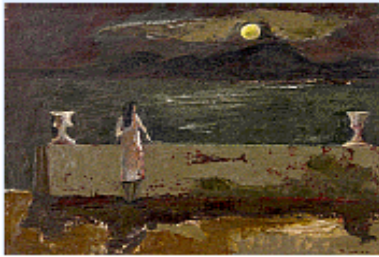

Betty Ferrar Binkley

n.d.

Gift of Olive Rush, 1962

n.d.

Oil on panel

Image: 18 x 23 3/4 in. (45.7 x 60.3 cm)

Frame: 24 x 30 x 1 1/4 in.  
(61 x 76.2 x 3.2 cm)



Victor Higgins

Untitled (Red Tree and Adobe House)

Gift of the Estate of Joan Higgins Reed

n.d.

bronzeoil on canvas

Image: 13 1/2 x 16 in. (34.3 x 40.6 cm)

Frame: 18 3/4 x 22 3/4 x 2 in. (47.6 x 57.8 x 5.1 cm)



Georgia O'Keeffe

Landscape at Lake George

Gift of Mr. John B.L. Goodwin, 1969

1924

oil on canvas

Image: 8 3/4 x 15 13/16 in. (22.2 x 40.2 cm)

Frame: 10 x 17 x 1 1/2 in. (25.4 x 43.2 x 3.8 cm)

Frame (Secondary): 16 3/8 x 23 3/8 x 3 11/16 in. (41.6 x 59.4 x 9.4 cm)



Oscar Berninghaus

Night Scene

Gift of John A. and  
Margaret Hill in memory  
of Maurice N. Mikesell,  
1975

1917

oil on wood panel

Support: 8 1/2 x 12 3/8 in.  
(21.6 x 31.4 cm)  
Frame: 13 1/2 x 17 3/8 x 7/8  
in. (34.3 x 44.1 x 2.2 cm)



Barry Atwater

Untitled (Red Tree and Adobe  
House)

Gift of Geraldine Sweet  
Magill, 1976

n.d.

oil on canvas

Image: 16 1/2 x 20 1/2 in.  
(41.9 x 52.1 cm)  
Frame: 20 1/2 x 24 1/2 x 1  
1/2 in. (52.1 x 62.2 x 3.8 cm)



Otto Kuhler

Train that Pass in the Night

Gift of Otto August  
Kuhler, 1977

n.d.

oil on cavas

20 x 30 in. (50.8 x 76.2 cm)



Gray Bartlett

Nigh Visit

Gift of John A. and Margaret Hill in memory of Maurice N. Mikesell, 1977

n.d.

oil on canvas

Image: 15 1/2 x 19 1/2 in. (39.4 x 49.5 cm)  
Frame: 21 3/4 x 24 3/4 x 2 in. (55.2 x 62.9 x 5.1 cm)



Richard S. Sullivan

Palomino Motel (from the Tucumcari Portfolio)

Gift of Dick Sullivan, 2000

1996

Ziatype printing-out platinum palladium process. N

8 x 10 in. 8 x 10 in.



Richard S. Sullivan

SaBlue Swallow (from the Tucumcari Portfolio)

Gift of Dick Sullivan, 2000

1996

Ziatype printing-out platinum palladium process. N

8 x 10 in. 8 x 10 in.





Gerald Cassidy

Fiesole, Italy

Gift of Mrs. Gerald Cassidy, 1962

circa 1926

oil on canvas

Image: 29 x 24 1/2 in. (73.7 x 62.2 cm)  
Frame: 33 1/2 x 29 x 2 in. (85.1 x 73.7 x 5.1 cm)



Gustave Baumann

October Night

Museum purchase with funds raised by the School of American Research, 1952

1919

color woodcut

Image: 9 1/2 x 11 1/8 in. (24.1 x 28.3 cm)  
Support: 13 3/8 x 17 in. (34 x 43.2 cm)  
Mat: 20 x 22 in. (50.8 x 55.9 cm)



Gustave Baumann

The Town Gossips

Museum purchase with funds raised by the School of American Research, 1952

1906-1916

color woodcut

Image: 9 x 13 in. (22.9 x 33 cm)  
Support: 14 x 18 in. (35.6 x 45.7 cm)  
Mat: 20 x 22 in. (50.8 x 55.9 cm)



Angelo Di Benedetto

Shelter

Gift of Mr. and Mrs.  
Charles Kober, 1947

n.d.

oil on canvas

19 x 24 in. (48.3 x 61 cm)



Peter Hurd

The Santa Fe Trail

Museum acquisition  
through trade, 1949

n.d.

lithograph

Image: 13 x 19 1/2 in. (33 x  
49.5 cm)

Support: 19 1/2 x 26 1/4 in.  
(49.5 x 66.7 cm)



Clair Evans Spencer

Untitled

Gift of Mr. and Mrs. F. D.  
Good

n.d.

oil

16 x 15-1/4 in. 16 x 15-1/4 in.



Doel Reed

Moment of Time

Gift of Mr. and Mrs.  
Samuel S. Silverman

circa 1954

oil on canvas

25 x 40 in. 25 x 40 in.



Albert Pinkham Ryder

Sailing Under Moonlight

Gift of Robert C. Ellis  
Trust, 2002

n.d.

oil on canvas

Overall: 14 1/2 x 19 1/2 x 1  
in. (36.8 x 49.5 x 2.5 cm)  
14-1/2 x 19-1/2 image  
22 x 17 frame



Cara Romero

coyote takes no. 1



Gerald Cassidy

Sketch for Spanish Dance  
Scene (Mural for Santa Fe  
Country Club)

Gift of Mrs. Gerald  
Cassidy, 1963

circa 1920

oil painting on  
panel

Image: 14 1/2 x 25 1/2 in.  
(36.8 x 64.8 cm)  
Frame: 17 3/4 x 28 1/2 x 2  
in. (45.1 x 72.4 x 5.1 cm)



Veronica Helfensteller

The Picnic

Gift of Laura Hersloff,  
1963

n.d.

Lithograph on  
white wove paper

Image: 13 3/4 x 17 3/4 in.  
(34.9 x 45.1 cm)  
Support: 15 1/2 x 19 1/2 in.  
(39.4 x 49.5 cm)



Veronica Helfensteller

The Three Guardians

Bequest of Vivian Sloan  
Fiske, 1978

n.d.

Lithograph on  
white wove paper

Image: 13 3/4 x 17 in. (34.9 x  
43.2 cm)

Support: 16 1/2 x 20 in.  
(41.9 x 50.8 cm)



Ira Moskowitz

Fire Dance - of the Mountain  
Chant

Gift of Museum of New  
Mexico Foundation, 1966

1945

Lithograph on laid  
paper

12 3/8 x 16 1/2 in. 12 3/8 x  
16 1/2 in.